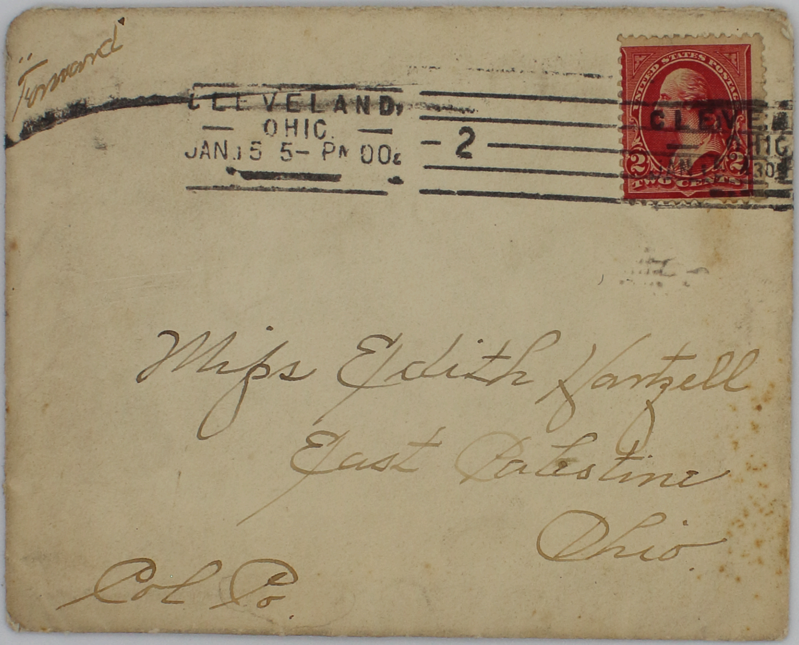

"Forward"

CLEVELAND,
OHIO.
JAN 15 5- PM 00
2

CLEVE
OHIO
JAN
30

Miss Edith Hartzell
East Palestine
Ohio.

Col Co.

EAST PALESTINE, OHIO.
JAN
15
7 AM
1900
REC'D.

Monday A. M.

Oh! my own dear Sister! the postman has ~~got~~ just left me freid both of your dear letters & the $5.00 and I can never thank you enough. yes love we are going to leave here this morning for #9 Grange St. I am happy to get out of here to I have not time to say

any more this
morning for I have
to pack but Oh
[illegible] quit your
regretting so hard
thanking you
again with
all our hearts
I am as ever
your loving
Sister Jennie.

#9 Granger St

I
presume
these letters are
in a jumble but
[illegible] get
to the next 5 pages
just figure
backwards going

Cleveland O.
Saturday Eve.

My dear sweet Sister!:-

Oh! Edith how can I ever tell you of the joy that the telegram gave us this evening (only a couple of hours ago). It has taken the greatest burden off of our minds that ever was.

I have looked every day this week every time the postman would come I was at the door but

= 2 =

alas! no letter was
ever handed me I
have grieved myself
nearly sick and
nearly gave up looking
for it till yesterday
then I told Chas
I had give up ever
receiving it then I
began to fear that
you were ill which
made me more
miserable than
ever. But Oh! my
dear Sister God
only knows how
grateful we are
if you were only
in my reach

now I would perhaps
show my appreciation.
better than I can
express it on paper.
Chas had just got
home from work and
we were talking
how we we were
going to arrange
for tonight that we
had to leave here we
knew although Mrs
Shin had not said
so yet. Chas had a
sum of only 9 or $10
coming him tonight
so we were going to
get rooms and of
course my work

would have to leave here so I was going to take a few things in my grip. But Oh! that telegram has put a silver lining to our dark cloud. So we are going to remain here till Monday A.M. then settle up what we owe here and go to No. 9 Granger St and keep house and get Chas overcoat watch & diamond ring out of pawn and try to live economical. We have had these rooms

in view for a long
time so Chas went
this morning on his
way to work and they
had just been
vacated. I & Chas are
going out to Mothers to
see if she wont give
me a set of the old
pillow slips, sheets,
and towels, tablecloth
for she saved some and
it would help us
out a great deal if
we wont have to buy
all of our linen but
we expect to get the
old answer "then" Well
I am sorry but

-6-

you will have to help yourselfs and Jump your "get" to work. Here we are going to break the news to Mother (as the song runs) that we are married.

And I would like those four pictures that were saved your life size one among them to. Yes she only has them in the [illegible] ([illegible]) at her place there. but I don't suppose she would give them to me.

I have the kindest noblest husband in

this world we are so happy and he is so affectionate and I love him with all my heart I find life would not be worth living without my dear husband for he is all I have got to live for and my dearest Sister Edith. After knowing each other four years and being separated two I returned to my old fine home where I had lived during all that time and today I might have been

misrable unhappy
with a nother
man whom I
never loved but
was going to
marry man for
convinience sake.
But Thank Heaven
I am married to
the man I love and
one that worships
me.
Chas and I both
will write you
Monday or Tuesday
when we receive
your letter and
I trust and
pray dear that
you are not ill

Write me all about
yourself and who
are you with
in Palestine dont
give any one J.C.
or no body our future
add. Just they are
all to "nosy".
Chas is not in at
present but I know
sends love & kiss.

Your Loving Sister
Jennie Lind

Add me hereafter
to Mrs Chas. O. Minor
#9 Granger St

Excuse
pencil please.